

**REQUEST FOR PROPOSAL
REMOVE AND REPLACE METAL ROOFING
WHITE LAKE FIRE DEPARTMENT
1859 White Lake Dr.
White Lake, NC**

The Town of White Lake is currently seeking proposals to remove and replace approximately 7697 feet of metal roofing and remove and replace two exterior doors at the Town of White Lake Fire Department, 1859 White Lake Dr., White Lake, NC as per specifications. Unit Price and total project cost must be included as defined on Specification Form. Certificates of Insurance and verification of Workers Compensation coverage are required and must be submitted with proposal. Project start date must be after February 01, 2019 and completed on or before March 01, 2019 during the hours of 7:00 a.m. to 5:00 p.m., Monday through Friday. All bidders must provide a list of equipment to be used to complete the project or an availability letter.

The Town reserves the right to request additional information from the bidders, reserves the right to reject all proposals and to waive any irregularity or informality. Although the selection will be based substantially on lowest bid, the Town reserves the right to select the bidder that best meet the needs of the Town.

All bids must be submitted in a sealed envelope, mailed or delivered to: Brenda Clark, Administrative Services Director, Town of White Lake, 1879 White Lake Dr., PMB 7250, White Lake, NC 28337 by 4:00 PM EST on Friday, December 31, 2018. Bid opening date will be January 02, 2019 at 9:00 AM EST. Bids received after the deadline will not be considered and will be returned to the Proposer unopened. ***Emailed or faxed submittals will be rejected.*** Any changes or any requests for changes in the specifications will not be recognized after sealed bids are submitted to the Town of White Lake.

Questions regarding the request for bids may be directed to Public Works Director Tim Frush at 910-874-0439.

Brenda Clark, MMC/NCCMC
Director of Administrative Services

**TOWN OF WHITE LAKE
FIRE DEPARTMENT
Main Level**

SPECIFICATION SHEET

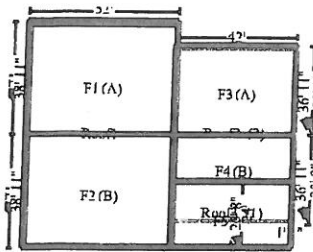

Roof

7697.29 Surface Area
550.83 Total Perimeter Length

76.97 Number of Squares
94.00 Total Ridge Length

DESCRIPTION	QUANTITY	UNIT PRICE	TAX	O&P	RCV	DEPREC.	ACV
1a. Remove Metal roofing - ribbed - 24 gauge - 1 1/8" to 1 1/2"	3,431.29	SF					
1b. Metal roofing - ribbed - 24 gauge - 1 1/8" to 1 1/2"	3,431.29	SF					
2a. Remove Eave trim for metal roofing - 29 gauge	94.00	LF					
2b. Eave trim for metal roofing - 29 gauge	94.00	LF					
3a. Remove Gable trim for metal roofing - 29 gauge	126.00	LF					
3b. Gable trim for metal roofing - 29 gauge	126.00	LF					
4a. Remove Closure strips for metal roofing - inside and/or outside	282.00	LF					
4b. Closure strips for metal roofing - inside and/or outside	282.00	LF					
5a. Remove Ridge cap - metal roofing	94.00	LF					
5b. Ridge cap - metal roofing	94.00	LF					

Totals: Roof

Left Elevation

DESCRIPTION	QUANTITY	UNIT PRICE	TAX	O&P	RCV	DEPREC.	ACV
6a. Remove Exterior door - metal - insulated / wood - High grade	1.00	EA					
6b. Exterior door - metal - insulated / wood - High grade	1.00	EA					
7. Paint door slab only - 2 coats (per side)	2.00	EA					
8. Paint door/window trim & jamb - 2 coats (per side)	2.00	EA					
9a. Remove Siding trim - 1" x 4" hardboard trim board	18.00	LF					
9b. Siding trim - 1" x 4" hardboard trim board	18.00	LF					
10a. Remove Trim board - 1" x 4" - installed (pine)	18.00	LF					

**TOWN OF WHITE LAKE
FIRE DEPARTMENT
SPECIFICATION SHEET**

CONTINUED - Left Elevation

DESCRIPTION	QUANTITY	UNIT PRICE	TAX	O&P	RCV	DEPREC.	ACV
10b. Trim board - 1" x 4" - installed (pine)	18.00	LF					
11. Detach & Reset Door lockset - exterior	1.00	EA					
12. Door closer - Commercial grade - Detach & reset	1.00	EA					
Totals: Left Elevation			0.00				
Total: Main Level			0.00				

Interior

Apparatus

DESCRIPTION	QUANTITY	UNIT PRICE	TAX	O&P	RCV	DEPREC.	ACV
13. Clean the surface area - Heavy <i>This is to clean the area of flooring damaged by the leak.</i>	128.00	SF					
Totals: Apparatus							

Total: Interior

General Items

DESCRIPTION	QUANTITY	UNIT PRICE	TAX	O&P	RCV	DEPREC.	ACV
14. Dumpster load - Approx. 40 yards, 7-8 tons of debris	1.00	EA					
Totals: General Items							

Line Item Totals: TOWN_OF_WHITE_LAKE